



**RE/MAX**  
PROPERTY HUB



134 High Street, Porth, Mid Glamorgan, CF39 9EY  
£110,000





134 High Street, Porth, Mid Glamorgan, CF39 9EY

£110,000

High Street, Porth, CF39

Property Description

RE/MAX Estate Agents offer this stunning three bedroom terrace in Porth, CF39. The property provides the stone facing feature on the front of the property, keeping the character. Entering the property, you have an entrance hall / indoor porch. The living room is very spacious, with the use downstairs being used as a work from home office. Potentially can be built into storage. The fireplace is blocked up, but you could reopen and use or build around it. The kitchen/diner has plenty of storage and space for electrical appliances. Easily fitting a table and chairs for family and friends to sit and socialize. Door leading to the garden. Low maintenance is a suntrap and very private. Upstairs the bathroom has a shower and bath in one. All bedrooms are primarily double size, with the master bedroom having that extra room for storage appliances.



## Description

High Street, Porth, CF39

### Property Description

RE/MAX Estate Agents offer this stunning three bedroom terrace in Porth, CF39. The property provides the stone facing feature on the front of the property, keeping the character. Entering the property, you have an entrance hall / indoor porch. The living room is very spacious, with the use downstairs being used as a work from home office. Potentially can be built into storage. The fireplace is blocked up, but you could reopen and use or build around it. The kitchen/diner has plenty of storage and space for electrical appliances. Easily fitting a table and chairs for family and friends to sit and socialize. Door leading to the garden. Low maintenance is a suntrap and very private. Upstairs the bathroom has a shower and bath in one. All bedrooms are primarily double size, with the master bedroom having that extra room for storage appliances.

Living Room  
15'10" x 13'9"

Kitchen / Diner  
15'10" x 10'9"

Bathroom  
7'9" x 7'6"

Bedroom 3  
7'6" x 6'9"

Bedroom 2  
10'10" x 8'2"

Master Bedroom  
13'8" x 8'2"



Floor Plans

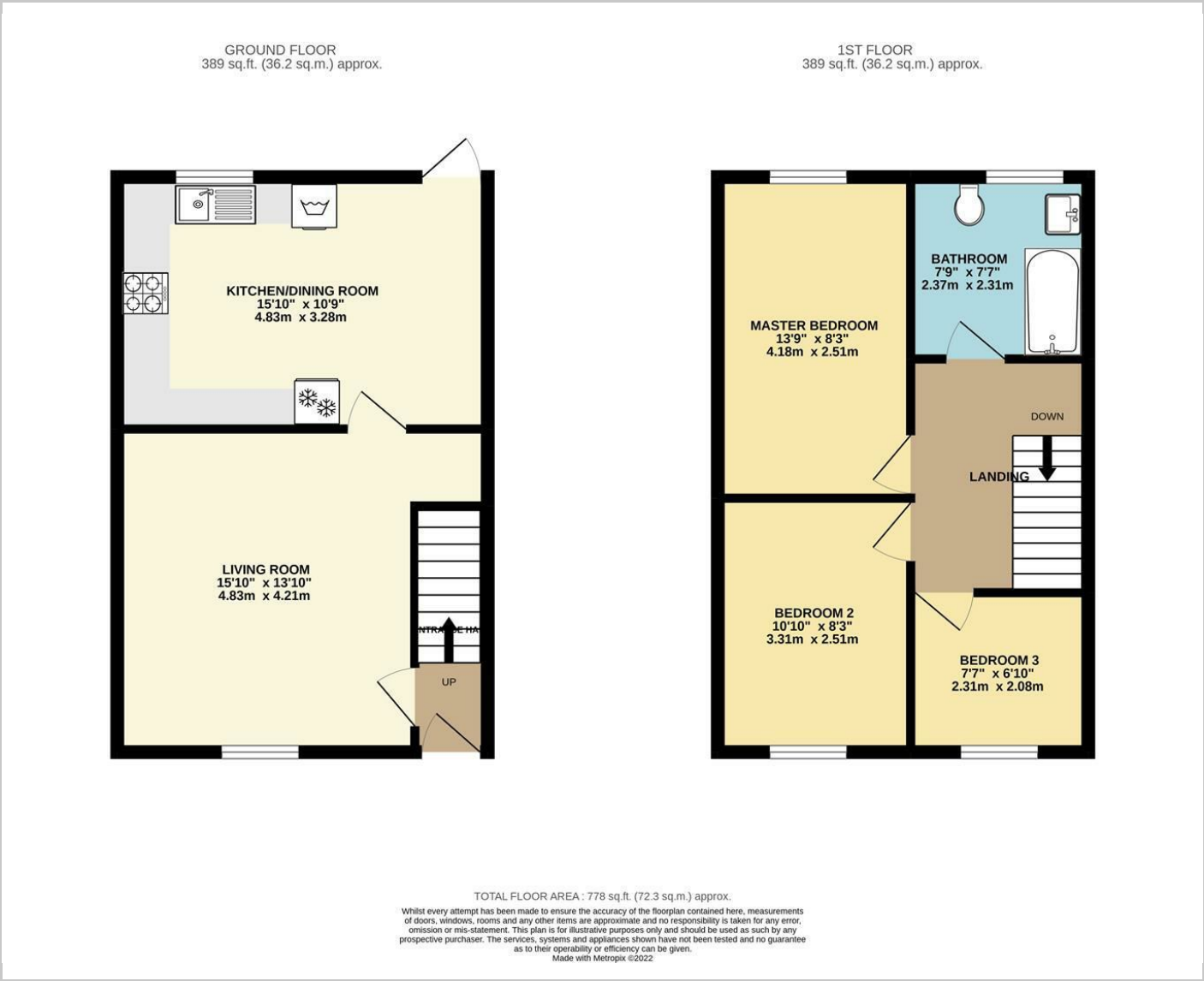

Area Map

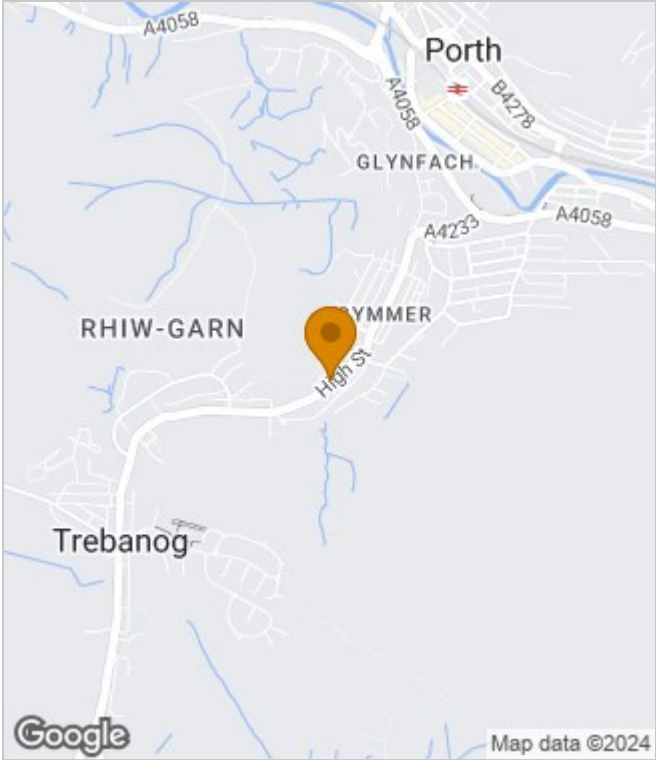

Energy Performance Graph



These particulars, whilst believed to be accurate are set out as a general outline only for guidance and do not constitute any part of an offer or contract. Intending purchasers should not rely on them as statements of representation of fact, but must satisfy themselves by inspection or otherwise as to their accuracy. No person in this firms employment has the authority to make or give any representation or warranty in respect of the property.